RAMI KADI
maison de couture

Rami Kadi Maison De Couture at the Vogue Ball 2026



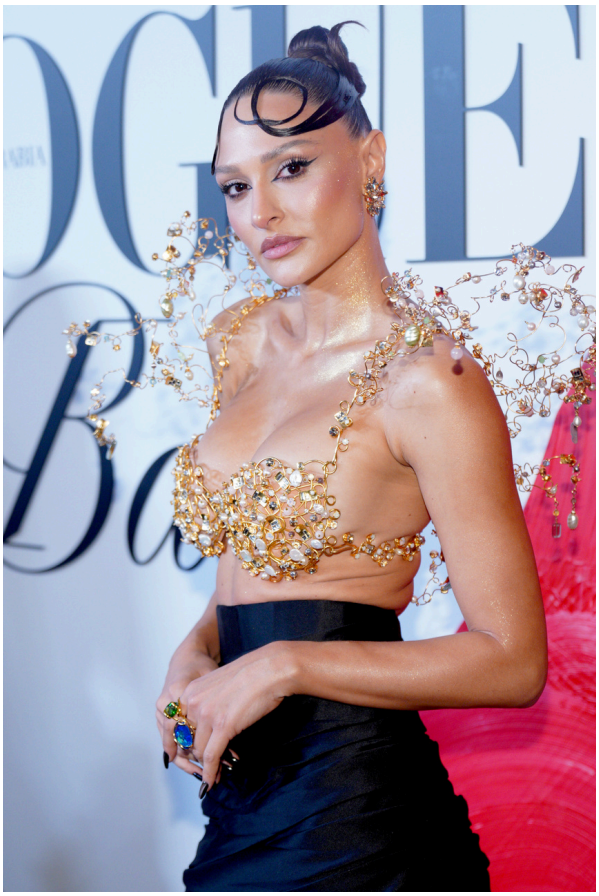

The 2026 Vogue Arabia Ball brought together distinguished figures from the worlds of fashion, cinema, entertainment, and culture for an evening celebratin the theme “ART”. Among the evening’s notable appearances, Rami Kadi Maison de Couture dressed prominent personalities; Nour Ghandour, Hilda Khalife, Azza Slimene, Nafsika Pan, and Rakeen Saad.

Beirut, Lebanon –T: +961 70 992 393 – press@rami-kadi.com

www.rami-kadi.com

Through a series of distinctive couture creations, the Maison showcased its signature craftsmanship, intricate embellishments, and innovative approach to design. Each silhouette reflected the individuality of its wearer while embodying Rami Kadi's distinctive artistic vision and contemporary interpretation of couture.



RAMI KADI
maison de couture

Actress Nour Ghandour attends the Vogue Arabia Ball in a custom Rami Kadi Couture gown featuring intricate beadwork tracing vibrant waves across a shimmering dark canvas. Celestial motifs intertwine with sculptural expressions of colour, creating a richly textured silhouette that captures the Maison's mastery of embroidery and artistic innovation.





Beirut, Lebanon –T: +961 70 992 393 – press@rami-kadi.com

www.rami-kadi.com

RAMI KADI
maison de couture





Hilda Khalife attends the evening in a Rami Kadi Couture creation combining rich black velvet with ethereal tulle. Meticulously embroidered with gold and silver metallic threads, fine silk, and luminous sequins, the gown embodies a refined interplay of texture, light, and timeless sophistication.

Beirut, Lebanon –T: +961 70 992 393 – press@rami-kadi.com

www.rami-kadi.com





Azza Slimene presents the ball in a custom Rami Kadi Couture strapless gown featuring elaborate mosaic-inspired embroidery in vibrant shades of blue, turquoise, and yellow. Intricate floral swirls adorn the silhouette, complemented by a dramatic royal blue satin cape that cascades into a sweeping train.

Nafsika Pan attends the Vogue Arabia Ball in a custom-designed Rami Kadi Couture ensemble, pairing a voluminous black pleated mermaid skirt with a silver metallized bra top intricately adorned with crystallized butterflies and delicate beadwork. The striking contrast between sculptural volume and luminous embellishments reflects the Maison's bold and contemporary couture aesthetic.



RAMI KADI
maison de couture





Actress Rakeen Saad wore a creation from Rami Kadi's Fall/Winter 2026/27 Bataille Dorée collection. The strapless gown features a sweetheart neckline, meticulously embellished with shimmering crystals and black-toned Swarovski crystals. An intricately embellished waist detail accentuates the silhouette, balancing dramatic elegance with refined craftsmanship.

Beirut, Lebanon –T: +961 70 992 393 – press@rami-kadi.com

www.rami-kadi.com

RAMI KADI
maison de couture

The presentation of Rami Kadi Couture marked another chapter in the Maison's international journey, reaffirming its commitment to artistic innovation and exceptional savoir-faire.

Beirut, Lebanon –T: +961 70 992 393 – press@rami-kadi.com

www.rami-kadi.com